

ATTACHMENT A

## **ATTACHMENT A**

**AMENDED ENVELOPES**

**18-20 O'DEA AVENUE, WATERLOO**



In accepting and issuing this document the architect agrees that s/he is not liable for any errors or omissions in the drawings or for any consequences arising therefrom. The architect's liability is limited to the professional services rendered and shall not extend to any other matters. The architect shall not be responsible for any errors or omissions in the drawings or for any consequences arising therefrom. The architect's liability is limited to the professional services rendered and shall not extend to any other matters.

Notwithstanding, the architect shall be liable for any damages or losses arising from the negligence or willful misconduct of the architect or any of its employees, agents or subcontractors.

Notwithstanding, the architect shall be liable for any damages or losses arising from the negligence or willful misconduct of the architect or any of its employees, agents or subcontractors.

**FOR APPROVAL**

Rev: \_\_\_\_\_ Date: \_\_\_\_\_ By: CHL

Revision: \_\_\_\_\_

1. 15/11/2014 Adam Lytham (Issue for approval)

2. 17/11/2014 Adam Lytham (Issue for approval)

3. 20/11/2014 Adam Lytham (Issue for approval)

Normalized Architects Adam Lytham 7188 John Peck 7034

# ATTACHMENT A

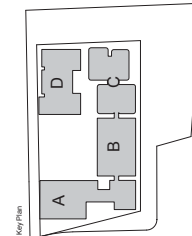

Project: 18-20 O'DEA AVENUE WATERLOO  
 MIXED USE DEVELOPMENT  
 Crown International Holdings Group  
 12 WATERLOO SQUARE  
 ENVELOPE DIAGRAMS\_PLAN

Date:	Scale:	Sheet Size:
06/08/2014	1 : 200	@ A1
Drawn:	CHK:	
IMC	CP	
Job No.:	Drawings No.:	Revision:
4980	A-0111	14

SLB Architects  
 Level 2, 490, Queen St  
 West, Melbourne, VIC  
 3000, Australia  
 T +61 3 9090 9922  
 www.slb.com.au



In accepting and issuing this document the architect agrees that it is not liable for any errors or omissions in the drawings or for any consequences arising therefrom. The architect's liability is limited to the professional services provided. The architect is not responsible for any errors or omissions in the drawings or for any consequences arising therefrom. The architect's liability is limited to the professional services provided.

**FOR APPROVAL**

Rev. Date: Revision By: CHL

1 13/11/2014 Adam Hebdorn 100% Adam Hebdorn  
 2 15/11/2014 Adam Hebdorn 100% Adam Hebdorn  
 3 20/01/2015 Adam Hebdorn 100% Adam Hebdorn  
 4 22/01/2015 Adam Hebdorn 100% Adam Hebdorn

Normalised Architects Adam Hebdorn 7188 John Pickett 7024

# ATTACHMENT A



Project: 18-20 O'DEA AVENUE WATERLOO  
 MIXED USE DEVELOPMENT  
 Crown International Holdings Group  
 12 WATERLOO BLVD

ENVELOPE DIAGRAMS\_NORTH SOUTH ELEVATIONS

Date	Scale	Sheet Size
06/08/2014	1 : 200	@ A1
Drawn	Checked	CR
IMC	CP	
Doc No.	Drawings No.	Revision
<b>4980</b>	<b>A-0121</b>	<b>14</b>

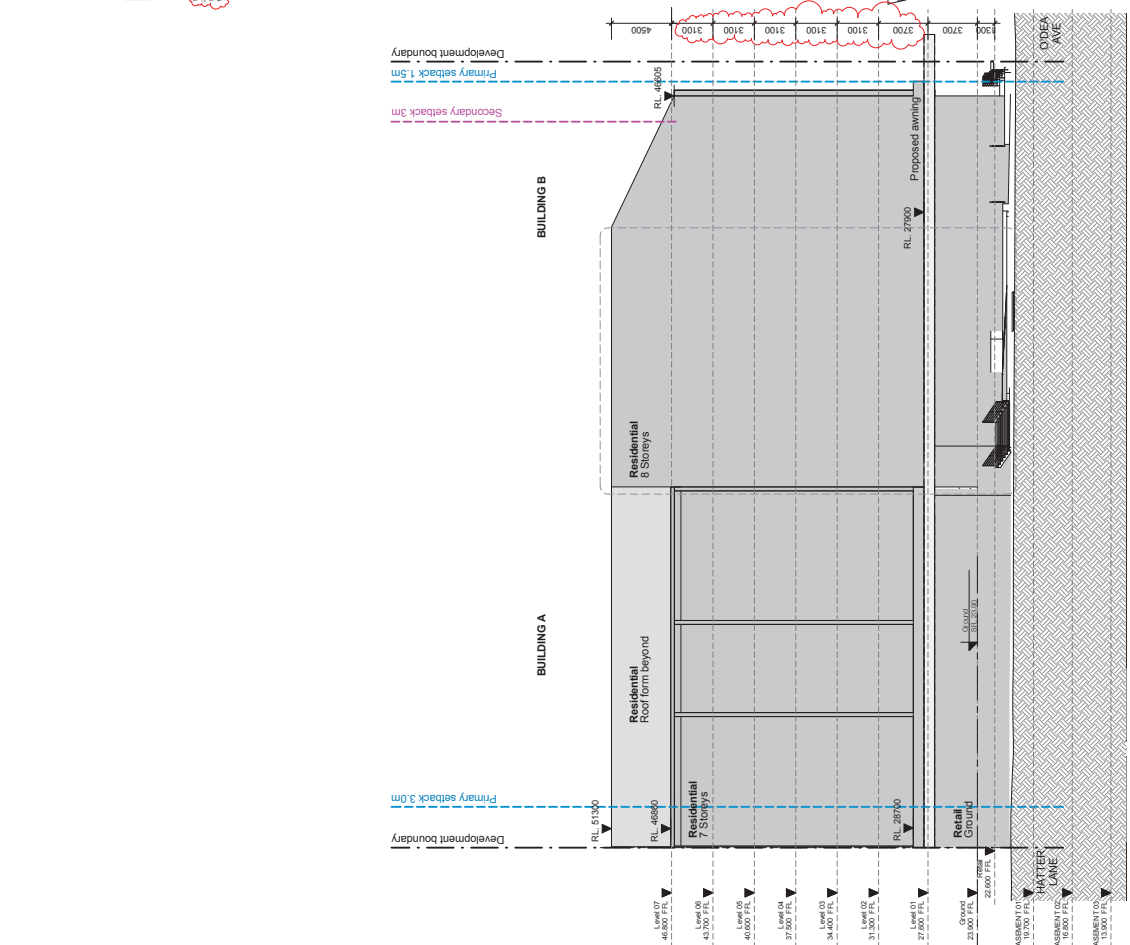

2 ELEVATION  
 A-0200 Envelope Diagram\_South 1:200

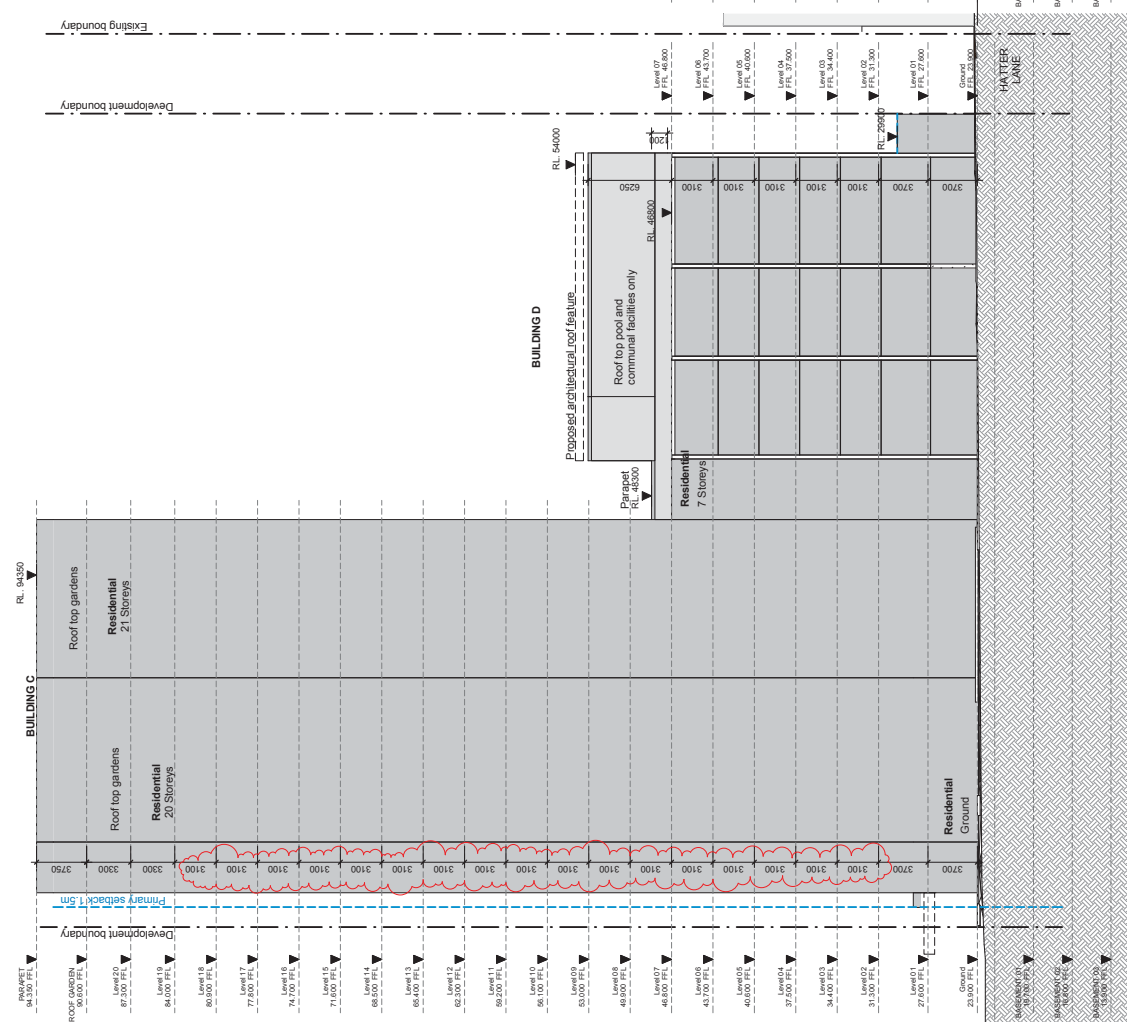

1 ELEVATION  
 A-0200 Envelope Diagram\_North 1:200

In accepting and issuing this document the engineer agrees that s/he is not liable for any errors or omissions in the design or construction of the building or any part thereof. The engineer's liability is limited to the design and construction of the building or any part thereof. The engineer is not responsible for any errors or omissions in the design or construction of the building or any part thereof. The engineer is not responsible for any errors or omissions in the design or construction of the building or any part thereof. The engineer is not responsible for any errors or omissions in the design or construction of the building or any part thereof.

**FOR APPROVAL**

Rev. Date: Revision  
 By: CHL

1 13/12/2014 Issue  
 2 15/12/2014 Issue  
 3 16/12/2014 Issue  
 4 22/02/2015 Issue

Normalized Architects  
 Adam Mackay 7988 John Peck 7034

# ATTACHMENT A

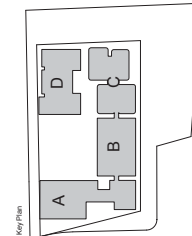

Project:  
**18-20 O'DEA AVENUE**  
**WATERLOO**  
**MIXED USE DEVELOPMENT**  
 Crown International Holdings  
 Group  
 18-20 O'Dea Avenue  
 ENVELOPE  
 DIAGRAMS - EAST  
 ELEVATION

Date: 06/08/2014  
 Scale: 1 : 200  
 Sheet Size: @ A1

Drawn: IMC  
 Check: CP

Job No: 4980  
 Drawing No: A-0122  
 Revision: 14

Sub-Contractors:  
 Level 2, 4, 6, 8, 10, 12, 14, 16, 18, 20  
 2010 Adelaide  
 P.O. Box 100  
 P.O. Box 100  
 P.O. Box 100  
 www.fb.com.au

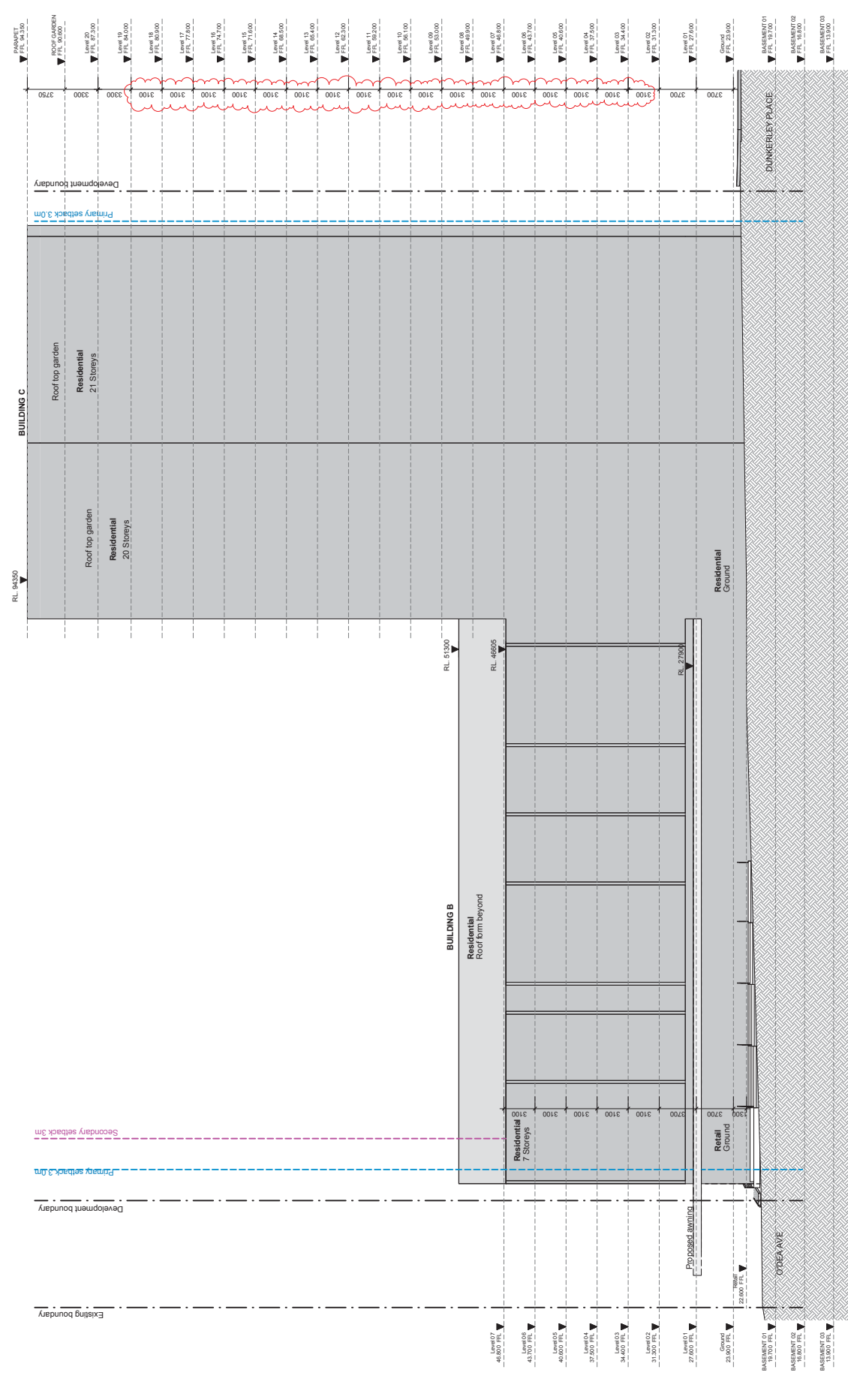

1 ELEVATION  
 (A-0220) Envelope Diagram\_East  
 1:200

In accepting and issuing this document the engineer agrees that s/he is not liable for any errors or omissions in the design or construction of the works shown hereon. The engineer's liability is limited to the design and construction of the works shown hereon. The engineer shall not be responsible for any errors or omissions in the design or construction of the works shown hereon. The engineer shall not be responsible for any errors or omissions in the design or construction of the works shown hereon. The engineer shall not be responsible for any errors or omissions in the design or construction of the works shown hereon.

Rev	Date	Description	By	CHK
1	15/12/2014	Issue for Approval	Adam Hoadley	
2	15/12/2014	Issue for Approval	Adam Hoadley	
3	22/02/2015	Final Issue	Adam Hoadley	

Normalized Architects  
 Adam Hoadley 7/188 John Pridell 7/204  
 18-20 O'Dea Avenue  
 Waterloo  
 Victoria 3181  
 Australia  
 Tel: 03 9594 1234  
 Fax: 03 9594 1235  
 www.na.com.au

# ATTACHMENT A

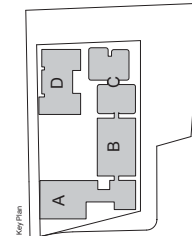

Project: 18-20 O'DEA AVENUE WATERLOO  
 MIXED USE DEVELOPMENT  
 Crown International Holdings Group  
 ENVELOPE DIAGRAMS - WEST ELEVATION

Date:	06/08/2014	Scale:	1 : 200	Sheet Size:	A1
Drawn:	IMC	Checked:	CP	Job No.:	4980
Drawn No.:		Checked No.:		Revision:	A-0123
Drawn Date:		Checked Date:		Revision:	14

Sub-Contractors:  
 Level 2, 4, 6, 8, 9, 10, 11, 12, 13, 14, 15, 16, 17, 18, 19, 20, 21, 22, 23, 24, 25, 26, 27, 28, 29, 30, 31, 32, 33, 34, 35, 36, 37, 38, 39, 40, 41, 42, 43, 44, 45, 46, 47, 48, 49, 50, 51, 52, 53, 54, 55, 56, 57, 58, 59, 60, 61, 62, 63, 64, 65, 66, 67, 68, 69, 70, 71, 72, 73, 74, 75, 76, 77, 78, 79, 80, 81, 82, 83, 84, 85, 86, 87, 88, 89, 90, 91, 92, 93, 94, 95, 96, 97, 98, 99, 100, 101, 102, 103, 104, 105, 106, 107, 108, 109, 110, 111, 112, 113, 114, 115, 116, 117, 118, 119, 120, 121, 122, 123, 124, 125, 126, 127, 128, 129, 130, 131, 132, 133, 134, 135, 136, 137, 138, 139, 140, 141, 142, 143, 144, 145, 146, 147, 148, 149, 150, 151, 152, 153, 154, 155, 156, 157, 158, 159, 160, 161, 162, 163, 164, 165, 166, 167, 168, 169, 170, 171, 172, 173, 174, 175, 176, 177, 178, 179, 180, 181, 182, 183, 184, 185, 186, 187, 188, 189, 190, 191, 192, 193, 194, 195, 196, 197, 198, 199, 200, 201, 202, 203, 204, 205, 206, 207, 208, 209, 210, 211, 212, 213, 214, 215, 216, 217, 218, 219, 220, 221, 222, 223, 224, 225, 226, 227, 228, 229, 230, 231, 232, 233, 234, 235, 236, 237, 238, 239, 240, 241, 242, 243, 244, 245, 246, 247, 248, 249, 250, 251, 252, 253, 254, 255, 256, 257, 258, 259, 260, 261, 262, 263, 264, 265, 266, 267, 268, 269, 270, 271, 272, 273, 274, 275, 276, 277, 278, 279, 280, 281, 282, 283, 284, 285, 286, 287, 288, 289, 290, 291, 292, 293, 294, 295, 296, 297, 298, 299, 300, 301, 302, 303, 304, 305, 306, 307, 308, 309, 310, 311, 312, 313, 314, 315, 316, 317, 318, 319, 320, 321, 322, 323, 324, 325, 326, 327, 328, 329, 330, 331, 332, 333, 334, 335, 336, 337, 338, 339, 340, 341, 342, 343, 344, 345, 346, 347, 348, 349, 350, 351, 352, 353, 354, 355, 356, 357, 358, 359, 360, 361, 362, 363, 364, 365, 366, 367, 368, 369, 370, 371, 372, 373, 374, 375, 376, 377, 378, 379, 380, 381, 382, 383, 384, 385, 386, 387, 388, 389, 390, 391, 392, 393, 394, 395, 396, 397, 398, 399, 400, 401, 402, 403, 404, 405, 406, 407, 408, 409, 410, 411, 412, 413, 414, 415, 416, 417, 418, 419, 420, 421, 422, 423, 424, 425, 426, 427, 428, 429, 430, 431, 432, 433, 434, 435, 436, 437, 438, 439, 440, 441, 442, 443, 444, 445, 446, 447, 448, 449, 450, 451, 452, 453, 454, 455, 456, 457, 458, 459, 460, 461, 462, 463, 464, 465, 466, 467, 468, 469, 470, 471, 472, 473, 474, 475, 476, 477, 478, 479, 480, 481, 482, 483, 484, 485, 486, 487, 488, 489, 490, 491, 492, 493, 494, 495, 496, 497, 498, 499, 500, 501, 502, 503, 504, 505, 506, 507, 508, 509, 510, 511, 512, 513, 514, 515, 516, 517, 518, 519, 520, 521, 522, 523, 524, 525, 526, 527, 528, 529, 530, 531, 532, 533, 534, 535, 536, 537, 538, 539, 540, 541, 542, 543, 544, 545, 546, 547, 548, 549, 550, 551, 552, 553, 554, 555, 556, 557, 558, 559, 560, 561, 562, 563, 564, 565, 566, 567, 568, 569, 570, 571, 572, 573, 574, 575, 576, 577, 578, 579, 580, 581, 582, 583, 584, 585, 586, 587, 588, 589, 590, 591, 592, 593, 594, 595, 596, 597, 598, 599, 600, 601, 602, 603, 604, 605, 606, 607, 608, 609, 610, 611, 612, 613, 614, 615, 616, 617, 618, 619, 620, 621, 622, 623, 624, 625, 626, 627, 628, 629, 630, 631, 632, 633, 634, 635, 636, 637, 638, 639, 640, 641, 642, 643, 644, 645, 646, 647, 648, 649, 650, 651, 652, 653, 654, 655, 656, 657, 658, 659, 660, 661, 662, 663, 664, 665, 666, 667, 668, 669, 670, 671, 672, 673, 674, 675, 676, 677, 678, 679, 680, 681, 682, 683, 684, 685, 686, 687, 688, 689, 690, 691, 692, 693, 694, 695, 696, 697, 698, 699, 700, 701, 702, 703, 704, 705, 706, 707, 708, 709, 710, 711, 712, 713, 714, 715, 716, 717, 718, 719, 720, 721, 722, 723, 724, 725, 726, 727, 728, 729, 730, 731, 732, 733, 734, 735, 736, 737, 738, 739, 740, 741, 742, 743, 744, 745, 746, 747, 748, 749, 750, 751, 752, 753, 754, 755, 756, 757, 758, 759, 760, 761, 762, 763, 764, 765, 766, 767, 768, 769, 770, 771, 772, 773, 774, 775, 776, 777, 778, 779, 780, 781, 782, 783, 784, 785, 786, 787, 788, 789, 790, 791, 792, 793, 794, 795, 796, 797, 798, 799, 800, 801, 802, 803, 804, 805, 806, 807, 808, 809, 810, 811, 812, 813, 814, 815, 816, 817, 818, 819, 820, 821, 822, 823, 824, 825, 826, 827, 828, 829, 830, 831, 832, 833, 834, 835, 836, 837, 838, 839, 840, 841, 842, 843, 844, 845, 846, 847, 848, 849, 850, 851, 852, 853, 854, 855, 856, 857, 858, 859, 860, 861, 862, 863, 864, 865, 866, 867, 868, 869, 870, 871, 872, 873, 874, 875, 876, 877, 878, 879, 880, 881, 882, 883, 884, 885, 886, 887, 888, 889, 890, 891, 892, 893, 894, 895, 896, 897, 898, 899, 900, 901, 902, 903, 904, 905, 906, 907, 908, 909, 910, 911, 912, 913, 914, 915, 916, 917, 918, 919, 920, 921, 922, 923, 924, 925, 926, 927, 928, 929, 930, 931, 932, 933, 934, 935, 936, 937, 938, 939, 940, 941, 942, 943, 944, 945, 946, 947, 948, 949, 950, 951, 952, 953, 954, 955, 956, 957, 958, 959, 960, 961, 962, 963, 964, 965, 966, 967, 968, 969, 970, 971, 972, 973, 974, 975, 976, 977, 978, 979, 980, 981, 982, 983, 984, 985, 986, 987, 988, 989, 990, 991, 992, 993, 994, 995, 996, 997, 998, 999, 1000.

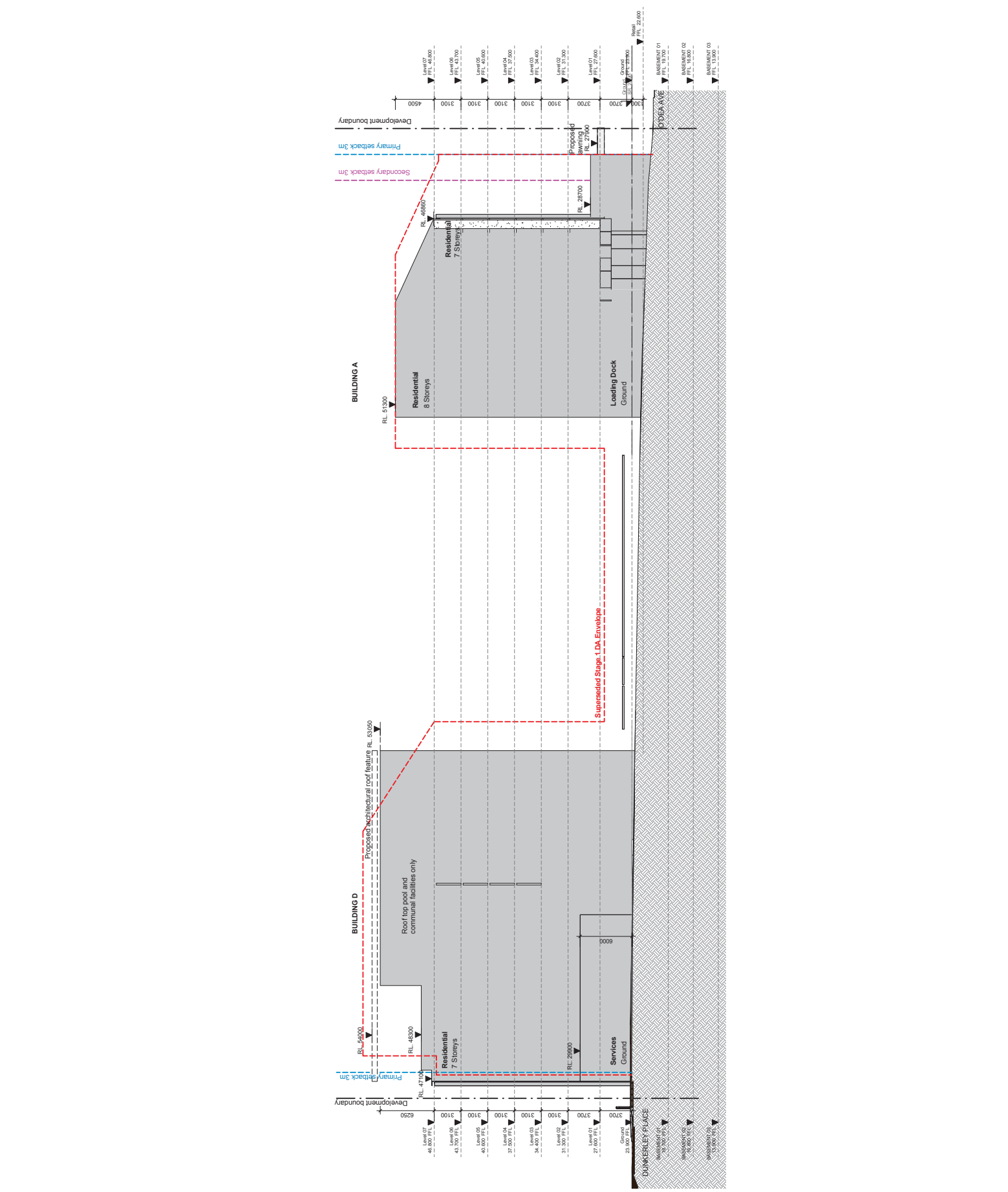

In accepting and affixing this document to the project agreement, the signatory hereby warrants that the information provided is true and correct to the best of their knowledge and belief, and that they have not been provided with false information. The signatory warrants that they have read and understand the terms and conditions of this agreement and that they have agreed to be bound by its terms and conditions. The signatory warrants that they are not providing any information that is false, misleading, or deceptive, and that they are not providing any information that is incomplete or that omits material information. The signatory warrants that they are not providing any information that is false, misleading, or deceptive, and that they are not providing any information that is incomplete or that omits material information.

**FOR APPROVAL**

Rev. Date: Revision By: CHL

1	06/08/2014	Issue	
2	15/12/2014	Revise	John Pridi
3	22/02/2015	Revise	John Pridi
4	22/02/2015	Revise	John Pridi

Submitted Architects: Adam Hocking 7188 John Pridi 7034

# ATTACHMENT A

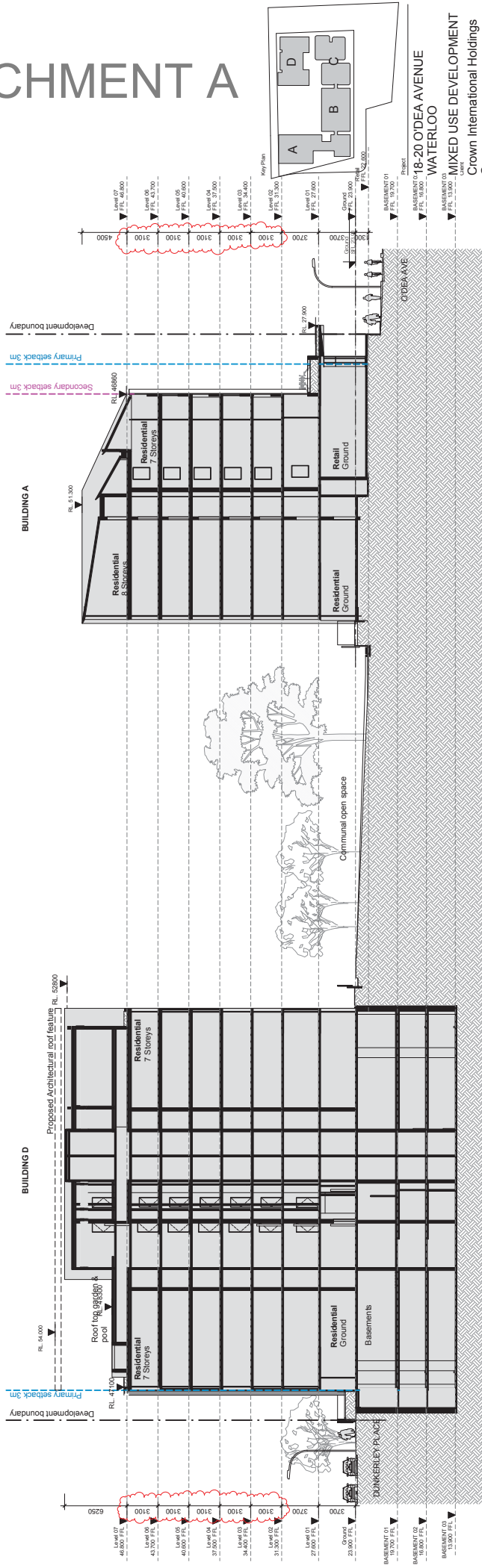

**ENVELOPE DIAGRAMS\_SECTION A**

MIXED USE DEVELOPMENT  
Crown International Holdings Group  
18-20 O'DEA AVENUE  
WATERLOO

Date	Scale	Sheet Size
06/08/2014	1 : 200	@ A1
Drawn	Checked	
MC	CP	
Drawn No.	Checked No.	Revision
4980	A-0124	14

SLB Architects  
Level 2, 480 Crown St  
Sydney NSW 2000  
Tel: 61 2 9388 9922  
www.slb.com.au



In accepting and issuing this document the architect agrees that s/he is not liable for any errors or omissions in the design documents, and that the client is responsible for the accuracy of the information provided to the architect. The architect's liability is limited to the professional services provided by the architect and does not extend to any other services provided by the architect or any other person. The architect's liability is limited to the professional services provided by the architect and does not extend to any other services provided by the architect or any other person. The architect's liability is limited to the professional services provided by the architect and does not extend to any other services provided by the architect or any other person.

Rev	Date	Description	By	CHK
1	13/11/2014	Issue for Approval	Adam Haddock	
2	13/11/2014	Issue for Approval	Adam Haddock	
3	13/11/2014	Issue for Approval	Adam Haddock	
4	20/02/2015	Issue for Approval	Adam Haddock	

Normalised Architects  
 Adam Haddock 7/188 John Pridell TDS4  
 18/188 John Pridell TDS4  
 18/188 John Pridell TDS4

# ATTACHMENT A

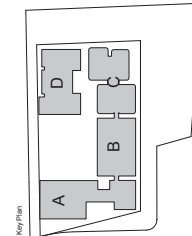

Project:  
 18-20 O'DEA AVENUE  
 WATERLOO  
 MIXED USE DEVELOPMENT  
 Crown International Holdings  
 Group  
 18/188 John Pridell TDS4  
 ENVELOPE  
 DIAGRAM\_SECTION  
 B

Date	Scale	Sheet Size
06/08/2014	1 : 200	@ A1
Drawn	CHK	CP
MC		
Job No.	Drawings No.	Revision
4980	A-0125	14

Sub-Address  
 Level 2, 4980 Crown St  
 Waterloo NSW 2010 Australia  
 P 61 2 9399 9922  
 www.ep.com.au

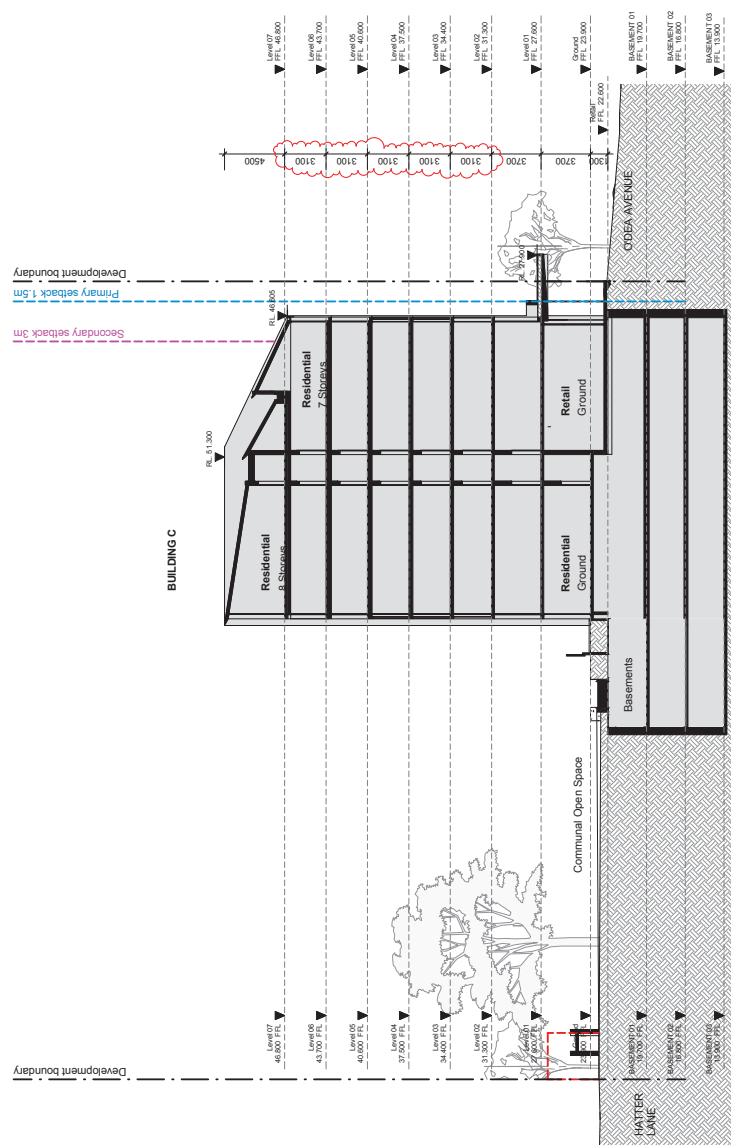



Rev	Date	Description	By	CHK
1	13/12/2013	Issue for Client	AD	
2	13/12/2013	Issue for Client	AD	
3	20/02/2014	Issue for Client	AD	
4	20/02/2014	Issue for Client	AD	

Notwithstanding to whomsoever the work is subcontracted, the architect shall remain responsible for the work.

Notwithstanding to whomsoever the work is subcontracted, the architect shall remain responsible for the work.

Notwithstanding to whomsoever the work is subcontracted, the architect shall remain responsible for the work.

Notwithstanding to whomsoever the work is subcontracted, the architect shall remain responsible for the work.

Notwithstanding to whomsoever the work is subcontracted, the architect shall remain responsible for the work.

Notwithstanding to whomsoever the work is subcontracted, the architect shall remain responsible for the work.

Notwithstanding to whomsoever the work is subcontracted, the architect shall remain responsible for the work.

Notwithstanding to whomsoever the work is subcontracted, the architect shall remain responsible for the work.

Notwithstanding to whomsoever the work is subcontracted, the architect shall remain responsible for the work.

Notwithstanding to whomsoever the work is subcontracted, the architect shall remain responsible for the work.

Notwithstanding to whomsoever the work is subcontracted, the architect shall remain responsible for the work.

Notwithstanding to whomsoever the work is subcontracted, the architect shall remain responsible for the work.

Notwithstanding to whomsoever the work is subcontracted, the architect shall remain responsible for the work.

Notwithstanding to whomsoever the work is subcontracted, the architect shall remain responsible for the work.

Notwithstanding to whomsoever the work is subcontracted, the architect shall remain responsible for the work.

Notwithstanding to whomsoever the work is subcontracted, the architect shall remain responsible for the work.

Notwithstanding to whomsoever the work is subcontracted, the architect shall remain responsible for the work.

Notwithstanding to whomsoever the work is subcontracted, the architect shall remain responsible for the work.

Notwithstanding to whomsoever the work is subcontracted, the architect shall remain responsible for the work.

Notwithstanding to whomsoever the work is subcontracted, the architect shall remain responsible for the work.

Notwithstanding to whomsoever the work is subcontracted, the architect shall remain responsible for the work.

Notwithstanding to whomsoever the work is subcontracted, the architect shall remain responsible for the work.

Notwithstanding to whomsoever the work is subcontracted, the architect shall remain responsible for the work.

Notwithstanding to whomsoever the work is subcontracted, the architect shall remain responsible for the work.

Notwithstanding to whomsoever the work is subcontracted, the architect shall remain responsible for the work.

Notwithstanding to whomsoever the work is subcontracted, the architect shall remain responsible for the work.

Notwithstanding to whomsoever the work is subcontracted, the architect shall remain responsible for the work.

Notwithstanding to whomsoever the work is subcontracted, the architect shall remain responsible for the work.

Notwithstanding to whomsoever the work is subcontracted, the architect shall remain responsible for the work.

# ATTACHMENT A

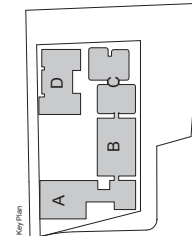

Project: 18-20 O'DEA AVENUE WATERLOO

MIXED USE DEVELOPMENT  
Crown International Holdings Group

ENVELOPE DIAGRAMS - WEST ELEVATION

Date	Scale	Sheet Size
06/08/2014	1 : 200	@ A1
Drawn	Checked	
IMC	CP	
Job No.	Drawings No.	Revision
4980	A-0123	14

